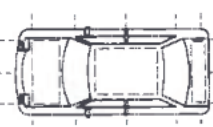
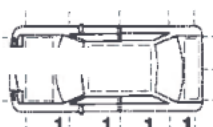

STATE OF COLORADO TRAFFIC ACCIDENT REPORT

AMENDED/SUPPL. UNDER \$1,000 COUNTER REPORT PRIVATE PROPERTY PAGE 1 OF 2 PAGES

A	CDOT Code Case # 2012-00040545 Date of Accident 08/22/2012 Time (24 Hr.) 2205 Number Killed 0 Date of Report 08/22/2012 Agency Code	<input type="checkbox"/> INTERSTATE HWY <input type="checkbox"/> STATE HWY <input checked="" type="checkbox"/> CITY ST/CNTY RD	HWY NUMBER ROAD CODE MILEPOINT	DOR Code 	05 05	
B	City Grand Junction Officer Number BRANDONL Officer Name Ludwig, Brandon Location Route, Street, Road Miles <u>10</u> Feet N <input type="checkbox"/> S <input type="checkbox"/> E <input type="checkbox"/> W <input checked="" type="checkbox"/> OF: RIMROCK AVE At: HWY 6 & 50 Latitude Longitude	Agency Grand Junction Police Department Signature County Mesa County # 08 Detail				03 03
B	Investigated @ Scene <input type="checkbox"/> 2 Total Vehicles 3/A District Number 3/A Public Property/Employee <input type="checkbox"/> <input type="checkbox"/>	Photos Taken <input type="checkbox"/> Railroad Crossing Related <input type="checkbox"/>	Const. Zone Related <input type="checkbox"/>	Highway Interchg. <input type="checkbox"/>	Bridge Related <input type="checkbox"/>	04 01
B	Traffic Unit # 1 or <u>1</u> <input checked="" type="checkbox"/> Veh. <input type="checkbox"/> Parked <input type="checkbox"/> Bicycle <input type="checkbox"/> Pedestrian <input type="checkbox"/> Non-Vehicle <input type="checkbox"/> Non-Contact Veh.	Traffic Unit # 2 or <u>2</u> <input checked="" type="checkbox"/> Veh. <input type="checkbox"/> Parked <input type="checkbox"/> Bicycle <input type="checkbox"/> Pedestrian <input type="checkbox"/> Non-Vehicle <input type="checkbox"/> Non-Contact Veh.				03 03
B	Last Name NGUYEN Street Address 2491 FOUNTAIN GREENS PL City Grand Junction State CO ZIP 81505 Driver License Number	First JASON Street Address City Grand Junction State CO ZIP 81505 Driver License Number	Personal Phone Unknown Bus. Phone Unknown Sex M DOB	Personal Phone (309)310-2544 Bus. Phone Unknown Sex M DOB	30 30	
C	Primary Violation <input type="checkbox"/> DUI Violation Code Citation Number Common Code	Primary Violation <input type="checkbox"/> DUI Violation Code Citation Number Common Code				05 10
D	Year 2000 Make OLDS Model Alero Body Type License Plate Number 396 WYI State or Country CO Color WHI/	Year 2004 Make HOND Model Accord Body Type 2 Dr Sedan License Plate Number 9181406 State or Country IL Color BLK/				07 00
E	Vehicle Identification Number 1G3NK527YC44135 Vehicle Owner Last Name <input type="checkbox"/> Same SMITH First ANTOINETTE MI Address <input type="checkbox"/> Same 258 RED CLIFFS DR City Clifton State CO ZIP 81521	Vehicle Identification Number 1HGCM665X4A092579 Vehicle Owner Last Name <input checked="" type="checkbox"/> Same NGUYEN First JASON MI Address <input checked="" type="checkbox"/> Same 2491 FOUNTAIN GREENS PL City Grand Junction State CO ZIP 81505				07 00
F	Trailer VIN#  Undercarriage 1- Slight 2- Moderate 3- Severe	Trailer VIN#  Undercarriage 1- Slight 2- Moderate 3- Severe				15 00
G	Insurance Company <input type="checkbox"/> None <input type="checkbox"/> No Proof Exp. Date Policy Number	Insurance Company <input type="checkbox"/> None <input type="checkbox"/> No Proof Exp. Date Policy Number				15 00
H	Owner Damaged Prop. Last Name First MI Address City State ZIP	Owner Damaged Prop. Last Name First MI Address City State ZIP				00
J	T.U. # POS. REST.ENDO. SAFETY EQUIP. AIR BAG EJECT SUSPECTED ALCO DRUG INJ. SEV. AGE SEX NAME / ADDRESS 2 01 00 00 B 03 B 01 B 00 00 00 00 24 M NGUYEN, JASON 2491 FOUNTAIN GREENS PL Grand Junction, CO 81505					00

Approved By
Stassen, Dave

I.D. #
DSTASSEN

Date
08/23/2012

AA	Case # 2012-00040545	DOR CODE	Accident Date 08/22/2012	Agency Grand Junction Police Department	HH 00
AA	Describe Accident				HH 00
BB	THE DRIVER OF TU# 2 WAS TRAVELING EASTBOUND ON RIMROCK AVE IN THE # 2 LANE, APPROACHING THE INTERSECTION WITH HWY 6 & 50. AS TU # 2 WAS APPROACHING THE INTERSECTION, HE OBSERVED TU# 1 ATTEMPTING TO BACK UP IN THE # 1 LANE, THEREFORE HE BRIEFLY STOPPED. TU# 2, THEN BEGAN TO PULL FORWARD IN THE DIRECTION OF THE INTERSECTION, WHEN TU# 1, WHO WAS NOW TRAVELING STRAIGHT TURNED INTO THE SIDE OF HIS VEHICLE, STRIKING THE DRIVER'S SIDE OF TU# 2, WITH THE FRONT PASSENGER'S SIDE BUMPER OF TU# 1. THE DRIVER OF TU# 2 STATED THAT THE DRIVER OF TU# 1 SIGNALLED TO HIM AS TO PULL OVER; HOWEVER, TU# 1, FLED THE SCENE WITHOUT STOPPING.				JJ 00
CC	ATTEMPTS TO LOCATE TU# 1 FROM THE LICENSE PLATE NUMBER PROVIDED BY THE WITNESS, MET WITH NEGATIVE RESULTS.				JJ 00

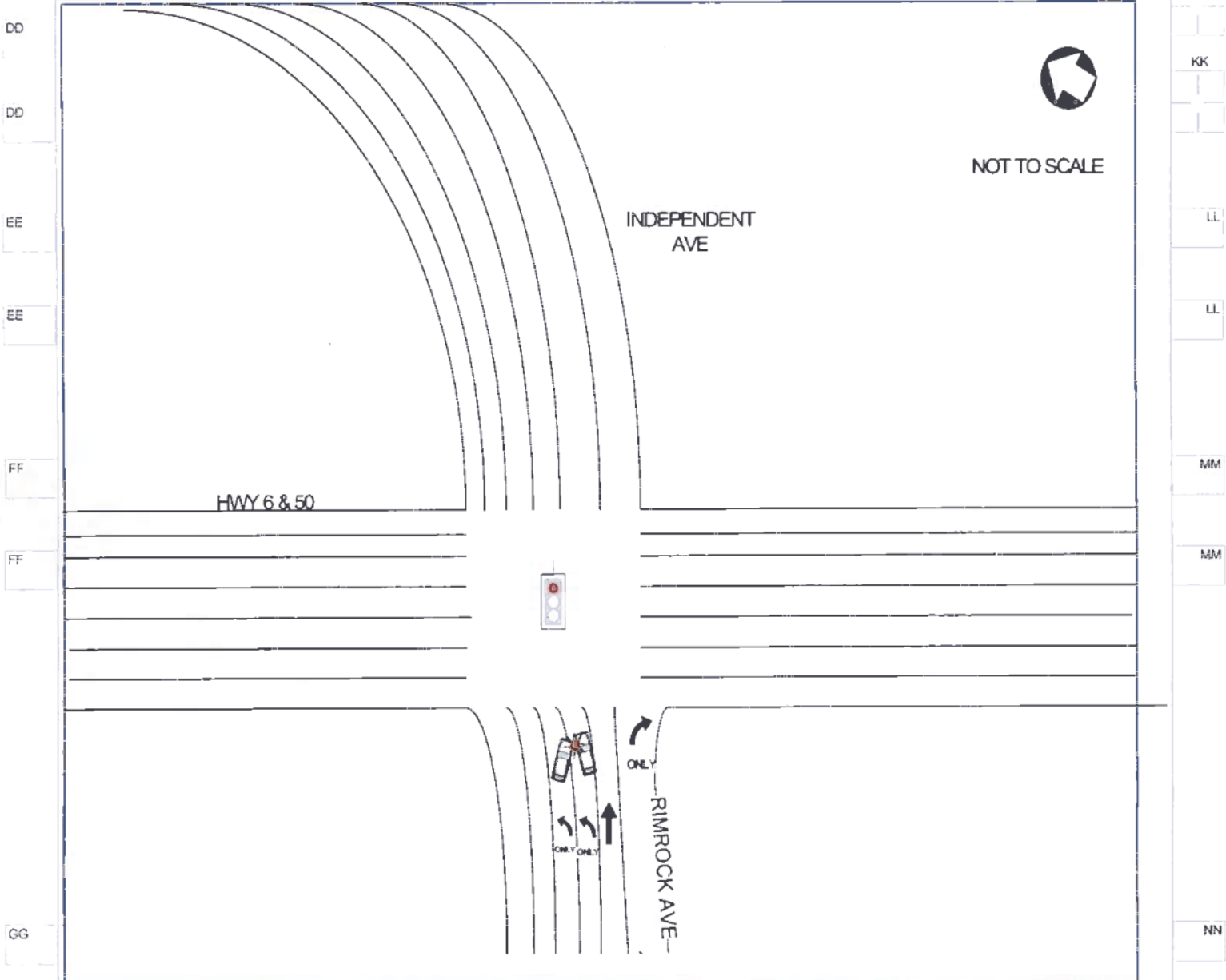

GG	Carrier Name	US DOT <input type="checkbox"/>	ICC <input type="checkbox"/>	State DOT <input type="checkbox"/>	NN
GG	T.U. #2 Address	Carrier Identification #			NN
GG	Carrier Name	US DOT <input type="checkbox"/>	ICC <input type="checkbox"/>	State DOT <input type="checkbox"/>	NN
GG	T.U. #1 Address	Carrier Identification #			NN

STATE OF COLORADO TRAFFIC ACCIDENT - OFFICER NOTES

ACCIDENT DATA

Accident Report ID# : 035MHWYZI
Officer Name/ID : Ludwig, Brandon/BRANDONL
Date/Time Of Accident : 08/22/2012@2205
Date/Time Notified : 08/22/2012@2210
Date/Time OnScene : 08/22/2012@2222
City : Grand Junction County : Mesa
Location : RIMROCK AVE 10 feet west of HWY 6 & 50
Latitude : Longitude :

DRIVERS

#1

Height	Weight	Hair	Eyes	Class	Endorsements
--------	--------	------	------	-------	--------------

Statements

HIT AND RUN

#2

NGUYEN, JASON

Height	Weight	Hair	Eyes	Class	Endorsements
5'10"	145	BRO	BRO	R	

Statements

DRIVER OF TU# 2, STATED HE OBSERVED TU# 1 ATTEMPTING TO BACK UP ON RIMROCK AVENUE, AT WHICH TIME HE STOPPED, THEN DROVE FORWARD, AT WHICH TIME TU# 1 ATTEMPTED TO TURN RIGHT STRIKING HIS VEHICLE AS HE WAS PASSING.

HE DESCRIBED THE DRIVER OF TU# 1, AS BEING A WHITE FEMALE, MID FORTIES, WITH BROWN SHOULDER LENGTH HAIR.

PEDESTRIANS

N/A

Height	Weight	Hair	Eyes	Class	Endorsements
--------	--------	------	------	-------	--------------

Statements

WITNESSES

#1

CHAD, KEITH

215 RICE ST Grand Junction, CO 81501

Unknown

(970)244-3500

THE WITNESS STATED HE OBSERVED TU# 1 TURN INTO TU# 2, STRIKING THE DRIVER'S SIDE OF TU# 2 WITH THE FRONT OF THEIR VEHICLE. THE WITNESS REPORTED THE LICENSE PLATE AS BEING CO/396 WYI.

PHYSICAL EVIDENCE

WHITE PAINT TRANSFER OBSERVED ON THE DRIVER'S SIDE OF TU# 2.

OFFICER'S NOTES

THE LICENSE PLATE ON TU# 1, REPORTED TO BE CO/396 WYI.